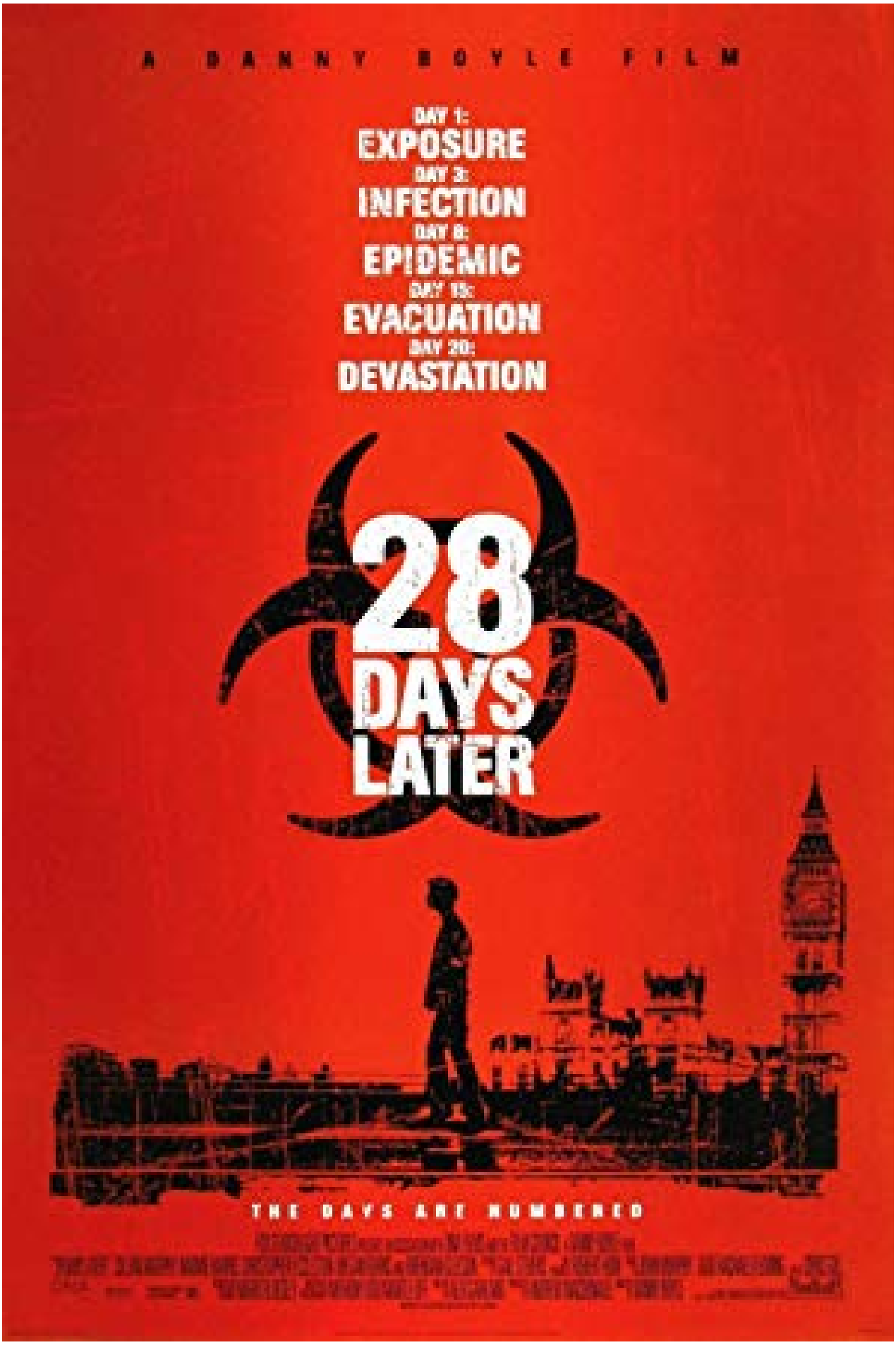
A DANNY BOYLE FILM
DAY 1:
EXPOSURE
DAY 3:
INFECTION
DAY 8:
EPIDEMIC
DAY 15:
EVACUATION
DAY 20:
DEVASTATION
28 DAYS LATER
THE DAYS ARE NUMBERED

28 Days Later...

Four weeks after a mysterious, incurable virus spreads throughout the UK, a handful of survivors try to find sanctuary. (R UK)

Awards: 10 wins & 31 nominations.

Writer(s): Alex Garland

Director(s): Danny Boyle

Alex Palmer
Bindu De Stoppani
Jukka Hiltunen
David Schneider

released: 27 Jun 2003
length: 113 min
language: English, Spanish
year: 2002

Drama *Horror* *Sci-Fi* *Thriller*